

CONSTRUCTION:

Walls: blockwork, smooth rendered and painted with Dulux Weathershield, colour: "Buttermilk".
All openings to have 50mm reveal.

MATERIALS:

Roof: traditional thatch, as per approved Thatching Schedule.
All doors, windows, fascias, soffits and barge boards to be timber finished with Dulux Weathershield Exterior Gloss, colour: "Conker".
Patio: Saxon slabs "Mocha".
Driveway: 20mm "Cotswold Buff" gravel to depth of 75mm on permeable membrane.



South Elevation

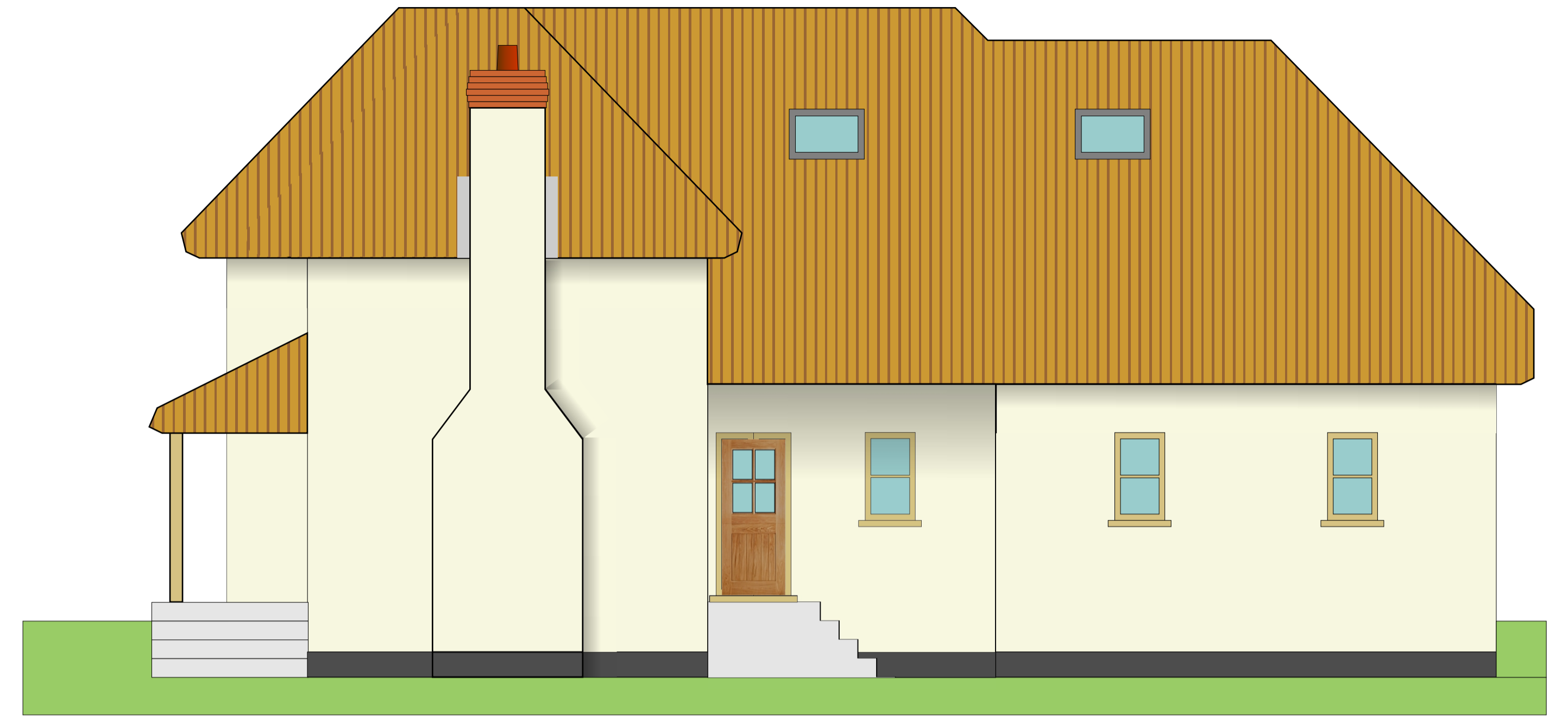

East Elevation

Windows: Jeld-Wen "Stormsure Conservation" PEFC hardwood, with horizontal glazing bar, one, two and three light side-opening casements, fitting flush with frame.
French Windows: Jeld-Wen "Oakfold" FSC hardwood with horizontal glazing bar.
Front Door: Jeld-Wen "Kensington Croft" FSC hardwood.
Rear Door: LPD Cottage Oak Veneer Exterior Stable Door.

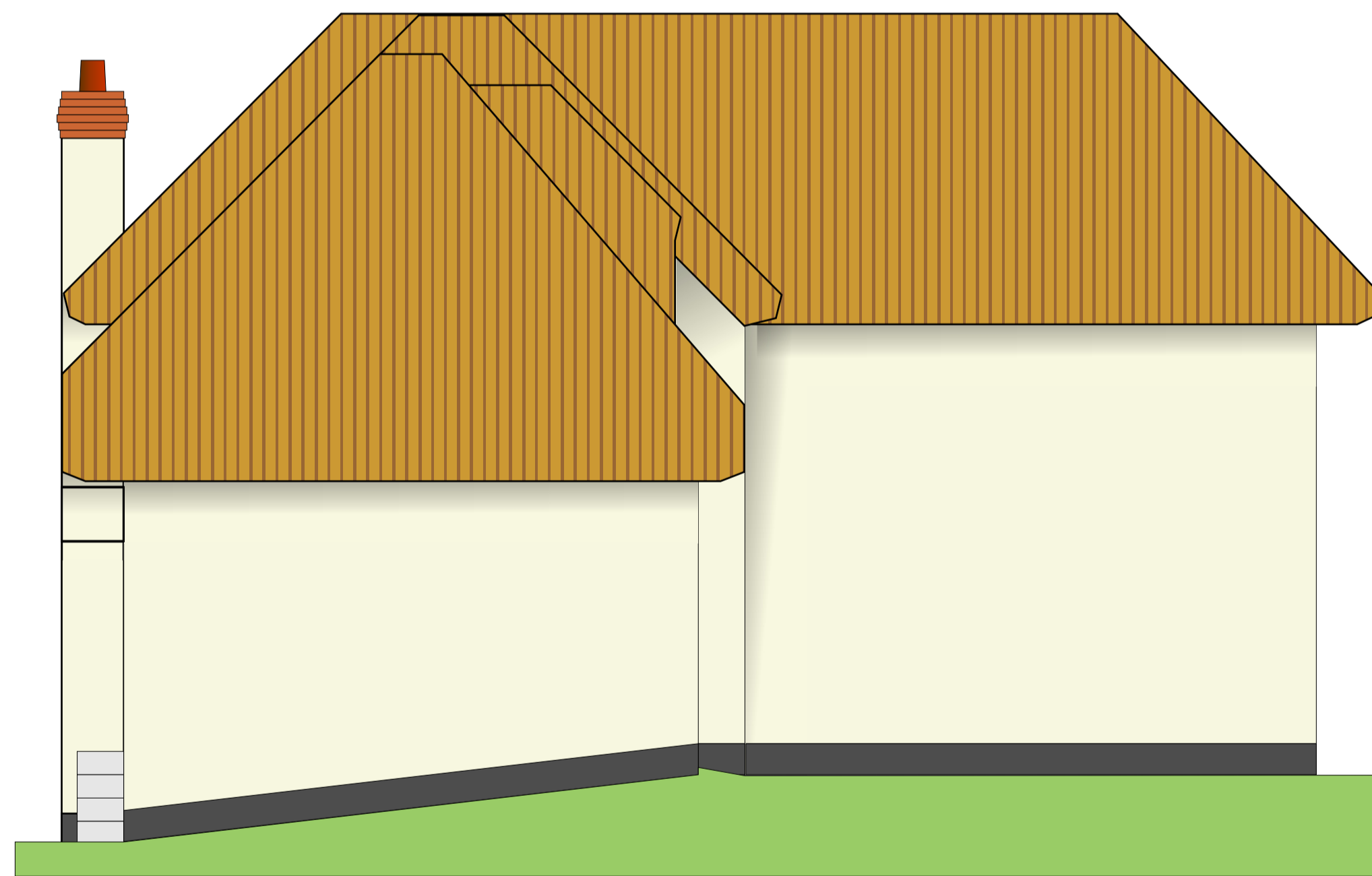

North Elevation

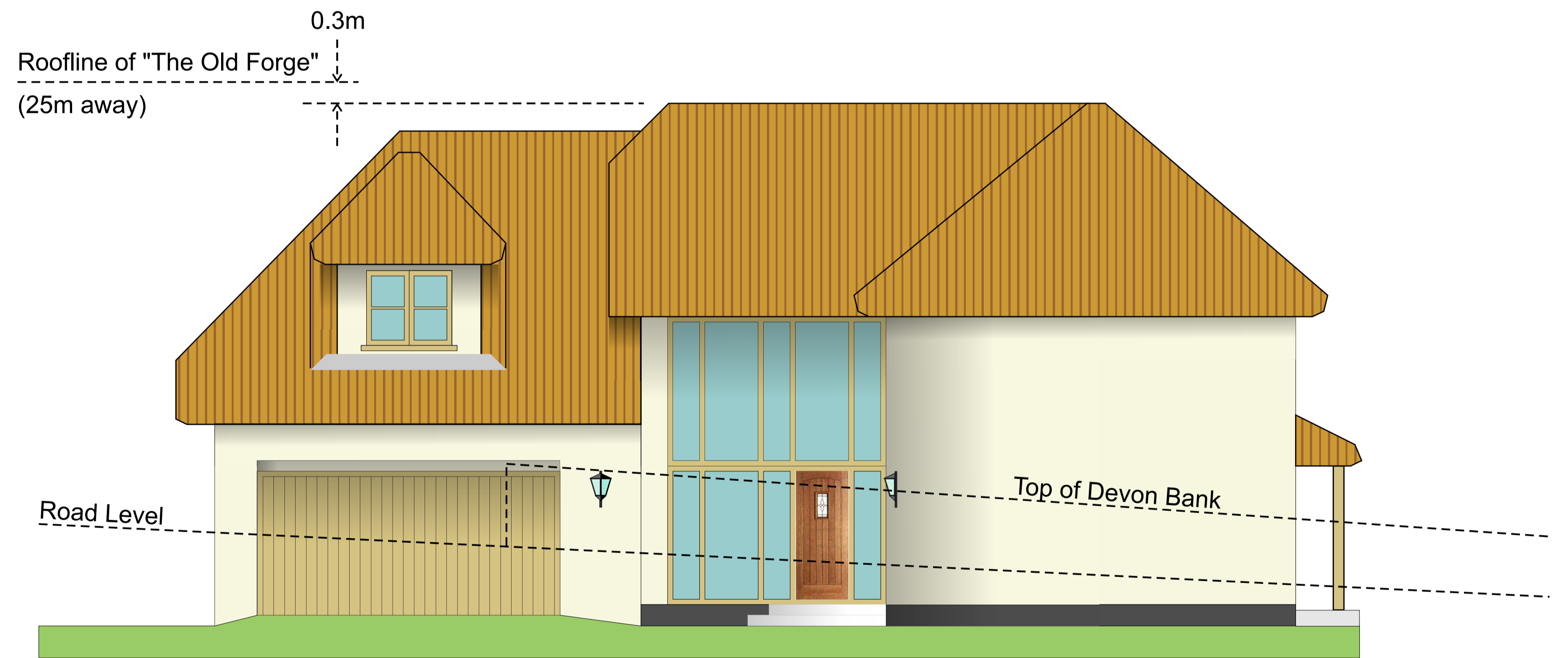

West Elevation

Elevations

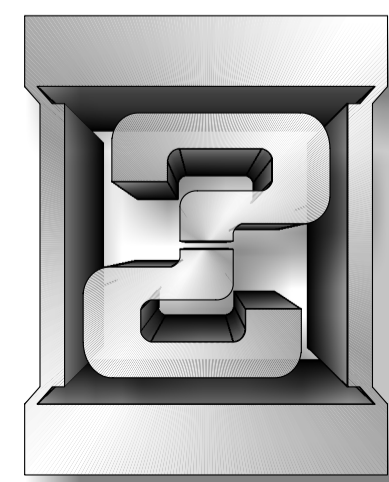

timemachine
design ■ media ■ technology

PROPOSED DEVELOPMENT AT:
LAND ADJACENT TO THE OLD FORGE,
DUNKESWELL.

© TIME MACHINE 2012 Drawing no: TM/D/04

REVISION: 1.3

DATE: 10/10/2012

SCALE: 1:50

ORIGINAL PAPER SIZE: A1

